

# Cumberland Gap Cattle Conference

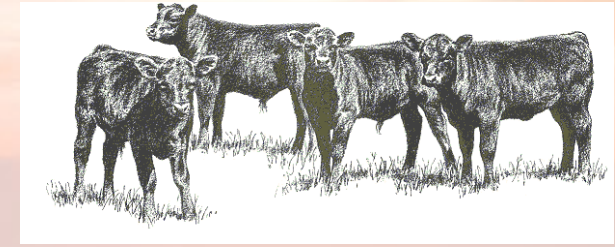

**Saturday, February 1, 2020**

**9:30 a.m.—3:00 p.m.**

on the

**LMU College of Veterinary Medicine**

**DeBusk Veterinary Teaching Center**

**203 DeBusk Farm Drive**

**Ewing, VA 24248**

**Registration:**

**By Mail or Online**

**<https://register.ext.vt.edu/>**

For more information, contact your local  
Extension Office or visit  
<https://cgcattle.weebly.com/>:

Bell Co., KY  
(606) 337-2376

Harlan Co., KY  
(606) 573-4464

Knox Co., KY  
(606) 546-3447

Claiborne Co., TN  
(423) 626-3742

Hancock Co., TN  
(423) 733-2526

Hawkins Co., TN  
(423) 272-7241

Lee Co., VA  
(276) 546-2057  
[afannon@vt.edu](mailto:afannon@vt.edu)

Scott Co., VA  
(276) 452-2772

Wise Co., VA  
(276) 328-6194

## Registration Information

Name \_\_\_\_\_ Home Phone \_\_\_\_\_

Farm Name \_\_\_\_\_ Cell Phone \_\_\_\_\_

Address \_\_\_\_\_

Email \_\_\_\_\_ County \_\_\_\_\_

Any diet restrictions \_\_\_\_\_

**Fee (Includes Lunch & Materials): \$20 per person or \$30 per couple before January 29th.**

**After January 30th or at door registration is \$25 per person or \$40 per couple**

**Write Check to: VCE-Lee      Mail Registration to: Lee Co. Extension Office**

**486 Industrial Dr.**

**No refund after Jan 30th!**

**Pennington Gap, VA 24277**





## Speakers

**Dr. Rhinehart** is an Associate Professor at The University of Tennessee. He based out of the Middle Tennessee Research Center in Spring Hill. He works primarily with beef cattle reproduction.

**Dr. Les Anderson** is an Associate Professor at The University of Kentucky in Department of Animal & Food Science. He is the Extension Beef Specialist for Kentucky and has a focus on reproduction.

**Dr. Jody Wade** is a Professional Services Veterinarian with Boehringer Ingelheim. He is based out of Johnson City, TN.

**Dr. Jerry Roberson** is Professor of Large Animal Internal Medicine at Lincoln Memorial University. His focus is food animals.

**Dr. Gibbons** is an Assistant Professor of Veterinary Medicine at Lincoln Memorial University. Her focus is food animal.

## Agenda

**9:00 am – Registration**

**9:30 am– Welcome**

**9:35 am- Reproduction Tips & Developing Calving Season**

Speaker: Dr. Rhinehart, UT

**10:20 am– Break**

**10:30 am– Postpartum Care**

Speaker: Dr. Les Anderson, UK

**11:30 pm- Lunch/Trade Show**

Steak sandwiches by the LMU Bovine Practitioners Club

**12:30 pm– BVD**

Speaker: Dr. Jody Wade, Boehringer Ingelheim

**1:20– Break**

**1:30 pm- Hands On Round Robins**

- Pregnancy Checking Options  
Speakers: Dr. Gibbons & Dr. Roberson

- Technology for Cattlemen  
Speakers TBD

- BVD Testing  
Speaker: Dr. Jody Wade

**3:00 pm- Evaluations/Door Prizes**

**To register online:**

<https://register.ext.vt.edu/>

Select Programs

Agriculture then select  
Cumberland Gap Cattle  
Conference

Educational programs of Kentucky Cooperative Extension serve all people regardless of race, color, age, sex, religion, disability, or national origin..

The University of Tennessee Extension offers its programs to all eligible persons regardless of race, color, national origin, sex, age or disability and is an Equal Opportunity Employer.

Virginia Cooperative Extension programs and employment are open to all, regardless of age, color, disability, gender, gender identity, gender expression, national origin, political affiliation, race, religion, sexual orientation, genetic information, veteran status, or any other basis protected by law. An equal opportunity/affirmative action employer. Issued in furtherance of Cooperative Extension work, Virginia Polytechnic Institute and State University, Virginia State University, and the U.S. Department of Agriculture cooperating. Edwin J. Jones, Director, Virginia Cooperative Extension, Virginia Tech, Blacksburg; M. Ray McKinnie, Interim Administrator, 1890 Extension Program, Virginia State University, Petersburg.

If you are a person with a disability and desire any assistive devices, services or other accommodations to participate in this activity, please contact the Lee County Extension Office at (276) 546-2057 /TDD\*) during business hours of 8:00 a.m. and 5:00 p.m. to discuss accommodations 5 days prior to the event. \*TDD number is (800) 828-1120.